Richmond Public Library
4th and Nevin
(2 papers)

POINT RICHMOND PROGRESS

"The Friendly Newspaper That Dares To Tell The Truth."

Volume Three — Richmond, California, Friday, November 15, 1935 — Number Forty

RICHMOND
NOV 16 1935
PUBLIC LIBRARY

COMMENT

By the Editor

ASTOUNDED!—When we read in a local newspaper the other night that Superior Judge Thomas D. Johnston had given as a reason for not making public the testimony of witnesses before the Grand Jury the possible fact that "some one's reputation might be injured?"..Can anyone believe the American people are unfair to the extent they would condemn a man merely because he had been called as a witness before the Grand Jury without regard to the evidence involved?..Ridiculous!...the good judge—and no one can question his knowledge of the law—may be legally correct in stating that grand jury deliberations can be secret until the indictment is brought in. But like District Attorney Healey evidently feels, we believe there has been entirely too much of this business of being afraid of hurting somebody's feelings or somebody's reputation. As a matter of fact, whether the name is Dillinger, Hauptmann, or plain Bill Smith, the HONEST individual will take care of his own reputation.

ROULETTE WHEELS — And speaking about fire prevention we suggest the underwriters laboratories send a special detail to the Contra Costa court house to inspect the wooden roulette wheel that would not burn. In fact the paper label on it would not even burn! Whatever may be said concerning the people that may have handled the wheel in days past—at least, the reputation of the WHEEL can not be questioned. It is the answer to the age-old quest for the "indestructible body that would meet the irresistable force."

INDICTMENTS—So now we are to consider indictments, those legal actions with which Contra Costa grand juries do not seem to be very familiar. In fact, the only one we remember in recent month was the indictment for Mrs. Ruth McCord which was, so it is said, safely issued hours after the lady in question had boarded a train for part or parts unknown.

STATUS QUO—The El Cerrito Dog Track is still closed. We claimed credit for the closing in last week's issue, though we know our readers realized, then and now, that if District Attorney Francis P. Healey could have been "fixed" the dog track crowd would have paid d....d little attention to Burt and his Progress!

Incidentally, while we are on the subject, give Fran Healey the credit he deserves—he promised to be a full-time D. A. and he is making good on that promise with a bang.

JURY DUTY—But there's more than a plenty of duty left for the grand jury. We never did hear of anything being done about the minister who accepted relief for his mother whom, we understand, is a resident of Alameda County! It could be said of others who, from their position in life it would seem strange to allow relief for the needy aged. If this year's grand jury doesn't explain completely and satisfactorily to the people of this county, they will probably have at least one pleasant duty of the year and that is

(Continued on Editorial Page)

Armistice Day Celebration

El Cerrito Legion Post Opens Amateur Club

In what promises to become one of Contra Costa County's premier attractions for sports lovers, the El Cerrito American Legion Post —Louis Hagen post—opened its new amateur boxing arena, "Madison Square Gardens," last night.

Down in Hollywood the American Legion post has long held an enviable record in the promotion of clean boxing bouts, drawing its clientele from the leading dignitaries and movie stars; and the El Cerrito post on a smaller scale seems to be out to do the same thing in this county.

Leading lights of the manly sport who were present at the opening bill last night included:

Willie Ritchie, former lightweight champion of the world, and who is now rerecentative of the State Athletic Commission.

Frankie Neil, of Point Richchampion of the world.

Buddy Baer, coming heavyweight champion of the world.

Papa Bear—daddy of Max and Buddy—and if you think Buddy is not big you should have seen him lifting Ed Wulzer around in horseplay in the ring.

Al Galan, star outfielder for the World's Champion Chicago Cubs.

Notables and dignitaries who were introduced included:

Louis E. Davis, Legion promoter, past commander, and a leading citizen of El Cerrito.

Walter Dunlap, Commander of Louis Hagen Post.

Mike Dolan, matchmaker, legionnaire, who arranges the show.

Sheriff John A. Miller.

Supervisor James N. Long.

Mayor Hans Nissen of El Cerrito.

Judge A. H. MacKinnon, of El Cerrito.

Nothing but praise can be said for the opening show. The contests were well-matched, cleanly fought, and such as any lady or gentleman could safely attend.

RICHMOND MANNERCHOR TO PRESENT FALL CONCERT TOMORROW NIGHT

TheFall Concert of the Richmond Männerchor is to be given Saurday evening, November 16th, at Winters Hall, Eleventh and Macdonald Avenue, beginning at 8:15 sharp.

The program of the locol chor will be augmented by guest choruses from Oakland and Berkeley, of the Finnish and Hungarian singing societies.

Anton Dorndorf, famous director of the Richmond Männerchor announces a splendid program for the concert and every effort will be made to complete the musical end of the program by 9:30 p.m. so that those who wish to dance way to so from that time on, and also that those who enjoy the musical part of the evening are not obliged to wait. The general public is, of course, invited, and if you have never attended one of these Männerchor concerts now is the time to begin.

Hugh Wedge. light heavyweight

In the opener, Tommy Martinez of Richmond fought Tom Sebulya of the Moose Club, Oakland, to a draw. Decision agreeable.

In the second bout, lightweights, Charlie Betz, Oakland, triumphed over Carl Barbieri, Martinez. The decision went to Betz. If they meet again it will be close.

Third bout, welters, technical KO to Joe Caponi over Sammy Candelrerio, Moose Club.

Gene Talla of Oakland, featherweight, won over Fred Avila, of

(Continued on Sport Page)

You Are Cordially Invited to Attend the

FALL CONCERT of the Richmond Maennerchor

TO BE GVEN AT WINTERS HALL
Eleventh and Macdonald Avenue, Richmond

Saturday, NOVEMBER 16th

Come Early, as the program starts at 8:15

Guest choruses that will sing are: Hungarian Singing Society of East Bay—East Bay Finnish Singing Society

ADMISSION 35c — Union Music for Dancnig

American Legion Takes Lead In Honoring World War Heroes

From the lips of one of the youngest of the World War Veterans came a stirring message of patriotic fact that marked the high spot in the Armistice Day program at Memorial Park last Monday morning.

As he marshalled his words in convincing form we thought of another American in the early days of the American Revolution and imagined how Alexander Hamilton must have stirred the excited crowds in pre-revolutionary Old New York.

Marcollo is Orator of the Day

Legionnaire Leo Marcollo, attorney, came into his own as an orator last Monday. As he traced the history, cause and effect, of the World War he drew a deadly parallel in the current political and economic situation. "Next week," he said, "the economic sanctions, the boycott, will be placed in effect against Italy. At any moment the spark may be ignited throwing her into conflict with England. As the blockade tightens, then, Italy will be forced to submarine warfare. Some of the American boats, greedy for business, will attempt to run the blockade, get blown up, and then we are into another World War!" Marcollo praised the present neutrality agreement of Congress and the President and, referring to the present domestic situation regarding the changing of our Constitution, demonstrated that the means for changing the Constitution are provided in the document itself, decried those subversive elements advocating action by force and violence. "Whatever change our people may, or may not want can be accomplished by the ballot." He cited, as an example, the history of prohibition, its enacting—18th—amendment and its repealing—21st—amendment.

The Armistice Day Program

Other features of the meeting in Memorial Park at which Commander John Kinstrey acted as chairman, was the taps and echo blown by Buglers Ted Weston and Tom Nee. Reverend J. Irving Rhoades, pastor of the First Christian, gave the invocation; Father M. H. Crotty, the benediction. Harry R. Burt sang "The Long, Long Trail" with an elocutionary interpolation of That Old Gang of Mine, accompanied by Legionairre Dennis J. Shaw at the piano. Officers of the U. S. S. Overton, together with leading veterans and civic dignitaries graced the platform. Our excellent Municipal Band opened the services with "America" and closed with the national anthem.

A Colorful Parade

Preceding the services at the Memorial Park was the parade, participated in by all local veteran organizations, including the U. S. W. V. color guard, V. F. W. Drum Corps, the American Legion and the auxiliaries. Novel feature was the Chung Mei cadet corps—diminutive Chinese juveniles—who drilled to perfection. This organizaton, we understand, is a Chinese orphanage located in the Richmond Annex. More power to 'em! Odd Fellows, Theta Rho girls, Royal Neighbors, postal clerks, boy and girl scouts, Campfire, the Sons of the Legion, and others, including the famous Contra Costa horse troop, combined to make a colorful procession.

General Celebration Features

Daniel M. Bradley was general chairman of the 1935 Armistice Day Celebration which included a visit of the U. S. S. Destroyer Overton to our Inner Harbor. The Legion saw to it that the jackies were entertained, inviting them to the Annual Armistice Day Ball at East Shore Park—which affair was in charge of George S. Tandy & his good committee. J.J. Barry was parade chairman and Legionnaires Richard E. Tillman, Carl Odell, Wm. A. Vickery, Leo Marcollo, and Ivan Hill completed the committee in charge of the celebration.

Chamber of Commerce Assists

Assisting the Legion in observance of the World War holiday, the Chamber of Commerce and the Rotary Club, particularly Joe Greenway and Mayor W. W. Scott did their part by providing enterainmen for the officers of the war vessel.

Altogether, on account of the cooperation of the whole city, one of the most successful civic celebrations we have ever held in the city of Richmond.

TOWNSEND CLUB SPEAKER EDW. MARGETT IS BILLED AS

The next meeting of the Richmond Townsend Club No. 1 will be held next Monday night at the Lincoln School Auditorium. President George Black on behalf of the club extends an invitation to the general public to be present and hear Edw. Margett, of San Francisco, who is one of the national Tonsend leaders and a fluent orator. Delegations from the upcounty clubs are expected to augment the crowd which should overflow the auditorium.

PROGRESS—Just a good newspaper in a good town in a good county—it prints the truth!

THERE'S ALWAYS ANOTHER YEAR

Martha Ostenso

WNU Service. Copyright Martha Ostenso

SYNOPSIS

Anna ("Silver") Grenoble, daughter of "Gentleman Jim," formerly of the community, but known as a gambler, news of whose recent murder in Chicago has reached the town, comes to Heron River to live with Sophronia Willard, Jim Grenoble's sister. Sophronia's household consists of her husband, and stepsons, Roderick and Jason. The Willards own only half of the farm, the other half being Anna's. On Silver's arrival Duke Melbank, shiftless youth, makes himself obnoxious. Roderick is on the eve of marriage to Corinne Meader. Silver says she wants to live on the farm, and has no intention of selling her half, which the Willards had feared. Silver tells Sophronia ("Phronie," by request) something—but by no means all—of her relations with Gerald Lucas, gambler friend of her father. Roddy marries Corinne. Silver again meets Lucas, who has established a gambling resort near town. She introduces him to Corinne, though against her will. Friendship between the two develops, to Silver's dismay. At a dance Duke Melbank insults Silver. Determined to break up the growing intimacy between Lucas and Corinne, Silver tells Roddy she has decided to sell her portion of the farm. Not understanding, he reproaches her for her "treachery." Roddy finds he is falling in love with Silver, and is dismayed. Silver warns Corinne against Lucas. Despite herself, her love for Roddy grows, but she determines to save Corinne from disaster. Corinne returns, with purchases little suitable for farm life, and having spent all the money Roddy has given her. He tells Silver he is sure Lucas and Corinne met in the city. While Silver is alone Duke Melbank comes, in a drunken condition. Roddy's arrival frightens him away, and in her perturbation Silver unwittingly reveals her love for Roddy. He responds, ending all doubt as to their mutual feelings.

CHAPTER XII—Continued

—12—

Silver's brow puckered into a little frown of laughing denial. "Certainly not! And you stop looking for trouble. You're ever so much better this morning. This sun is doing wonders for you."

"Yes," Phronie sighed, "wonders for me—but what is it doin' to the crops? It hasn't really rained since I got sick, has it?"

"Now, there you go," Silver rebuked her. "If it isn't one thing, it's another. Roddy says there's no real danger yet, so get your mind—"

"I've seen it go like this before, my girl. I know what I'm talking about."

Sophronia shifted herself to a more comfortable position in her chair. "I wish one of you would take a run up and see how Paula is," she said uneasily. "We haven't had a word from them in a week."

Silver looked at her and put her hands on her hips. "Will you stop talking and worrying about things! I have to go and fix up the house. I'll look out on you in fifteen minutes—and if you're not asleep, I'll call Doctor Woodward."

"Oh, dear!" Sophronia sighed, settling herself finally.

* * * * * * *

Silver stood with a hamper containing a coffee pot and a dish of buttered rolls, and listened at the screen door of Roddy's house. She was hoping that Corinne might go along with her down to the field where the men were at work, as she had done before. But there was no sound from within. Corinne was probably not yet awake. It was only a little after seven, and she had been at a dance last night at the Richter cottage on the lake.

Roddy was working alone at the upper end of the plot. Silver came quietly up to the old wooden fence that surrounded it, stepping carefully over the ripe strawberries Sophronia craved, and stood watching him, scarcely drawing a breath.

Carefully, intently, Roddy exposed the silk of the vivid green sheath beneath the transparent sack in which it had been enclosed, and poured upon it the pollen from the tassel which had been painstakingly collected in a similar sack to prevent its scattering elsewhere on the wind.

The corn plot, in the motionless blue and gold atmosphere of early morning, was fixed in the clean dark of earth and the glistening, vertical green stain of the stalks, viable and proud. It was almost as though some great emerald stood between the small field and the sun, shedding a lovely, calm, and vertiginous dew upon the fresh curve of the young leaves, upon the purplish gloom of the furrow. But it was actually a dew of earth, before hot winds rose. Silver, standing in the rough meadow outside the field, felt the dew about her ankles and saw it sparkling on the ribboned leaves beneath Roddy's hands.

In the pure, jeweled light, the fragile, white-gold silks of the slim young ears received the yellow pollen as Roddy dusted it out of the tassel-bag. Suddenly, from the pasture near-by, a meadow-lark flung up into the silence a fountain of liquid notes. Roddy glanced around and saw Silver leaning over the fence watching him.

He reddened dully and pushed his wide straw hat back from his brow. Then, with a quizzical, perplexed smile he came and stood looking down at her.

"I've been watching you," she said, nodding toward the corn. "I wish I could help."

"Why don't you?" he replied. "You'd get a real kick out of it."

She raised the hamper toward him. "I brought some fresh buttered rolls," she said.

"I suppose Corrie isn't up yet," he remarked, taking the hamper from her.

"I listened at the door," Silver told him, "but I didn't hear any stir, so I came on alone."

He set the hamper on the grass at his feet, then spoke in a low, vehement voice that became thrilling agony in her heart. "These weeks have been h—l, Silver. I don't know how I've stood it. I don't know how I'm going to go on standing it—"

"Oh—Roddy," she pleaded breathlessly.

He stepped closer to her and the yearning and despair in his bronzed face drew from her an involuntary, broken cry. She thrust her hands across the fence toward him. Roddy took them and pressed them to his lips and eyes.

"I'm no good, Silver," he muttered. "I can't go through with this farce. I've got to tell her—"

Swiftly Silver leaned forward and brushed his blue shirt-sleeve with her cheek. "Roddy—Roddy," she whispered in a stifled voice. "You can't tell her—you can't ever tell her! It would be too terrible!"

"It wouldn't," he protested. "She doesn't love me—I don't think she ever did."

"You mustn't say that," Silver argued. "You mustn't do anything—you can't! And it won't be for long, Roddy. As soon as Phronie is well again—"

He swept his hat from his head and ran his fingers through his thick hair in a gesture of mortified anguish. "G—d, what a spectacle I am—standing here, talking like this! I have no right—" He broke off suddenly. "Of course—you must go away."

"As soon as Phronie gets a little stronger, I'll tell her. And we—you and I must not talk like this again, Roddy. It's too hard on us. I—I can't stand it."

"I know," he said flatly. "It's terrible! But I want you to know that I never had any idea what love was like—until this happened."

"Nobody will ever mean anything to me again, Roddy—after you," she told him. "You—"

She could not go on. Tears seemed to be running backward, down into her throat, choking her words. With a smothered oath, Roddy flung his arm across the fence, strained her desperately to him for a moment, then released her and turned abruptly away, swept up the hamper and strode down the edge of the fields as though he were half blind.

Silver moved back into the grass pasture, knelt down and began picking berries for Sophronia, gathering leaves and flowers indiscriminately with hands that shook.

CHAPTER XIII

—

DAY followed day, and the sky over the parched and livid land became like a dome of colorless metal, all the blue beaten out of it by the intense heat. Fears that had smoldered separately throughout the district, stole out, linked, and became flaming panic. But the drouth was only a fore-runner of a graver holocaust.

In Fjelstad's feed and implement store, Roddy Willard talked with Sven Erickson and John Michener. He struggled to conceal the alarm he felt as he spoke.

"The county agent can't be expected to do it all by himself," he said sharply. "It takes just one day for a good army of grasshoppers to eat the chimney off your house!

"I was talking with the agent yesterday," Roddy continued. "Poison bran has been distributed to all the farmers west of here, right to the state line. But some of them

The Leaves of the Poplars Above Her Rustled Sharply.

don't give a d—n, the shiftless bohunks! Their farms are going to be seized for taxes anyhow, so they can't be bothered about saving their crops."

"Joe Fisher came through from Brookings yesterday," Michener observed, "and he had to put chains on his tires. That sounds like a tall one, but Joe swears it's the God's truth!"

Roddy thoughtfully rolled a cigarette. "Well, I wouldn't believe Joe even if I knew he was telling the truth. But it's bad enough, anyhow. I disked and harrowed last fall, and made a thorough inspection of my land this spring for locust eggs. My land is clean. But even poison bait won't keep them from doing a lot of damage before they die—if they begin coming in clouds."

John Michener and Roddy fell to talking then of the comparative danger of the differential and the lesser migratory grasshoppers, and Sven, to whom a locust was merely a locust and a pest, listened eagerly.

"Darn it, anynow," Michener said at last, his expletive rather humorous in his deep voice, "if it would only rain! It gathered up fine yesterday, and then sailed off again to the north. A couple more days like this and there won't be enough left for a grasshopper's lunch."

"Vell—I spose dey starve to death, den," Sven observed.

The searing heat continued and in a few days the earth, from the top of the Willard hill, looked like one great mottled leaf curled up at the edges, the dry atmosphere giving the horizon a scalloped effect. Silver, who had gone in the afternoon to the brushwood above the farmstead in quest of a breath of air, gazed down into the shallow valley below with a sinking heart.

The door of the stone house opened and Sophronia came out, walking slowly, unsteadily still, up the slope toward the barns. Yesterday she had ventured as far as the chicken-house for the first time. Silver had made an effort to tell her, only last night, that she had written to Benjamin Hubbard in Chicago and that he had secured a position for her. But just at the moment when she might have spoken, Sophronia's head had dropped forward over her crocheting and the gray exhaustion of her face had filled Silver with an alarm that prevented her uttering a word of her plans.

The leaves of the poplars above her rustled sharply, but the breeze that moved them was like a gust from an oven. Silver got to her feet and saw in the cornfield to the east the gray-white wave of air moving over the pale, brittle tassels. The heat licked over the field like horrid little tongues of dull fire.

Silver paused in the dry grass half way down to the yard. Suddenly every fiber of her being was alert to a sound in the air that was more than the burning flow of the wind. She knew at once that the sound had been present from the moment when she had gone up the hill, that her preoccupation with her own thoughts had shut it out. It was a brisk drone, muffled and yet somehow sharp, as a keen sound might strike on the ear of a person partly deaf. Silver glanced apprehensively about her, then upward at the sun. It seemed now that the hot chatter in the air was increasing in volume with every second.

She saw Roddy and Steve drive in from the highway in the truck and stop in the shadow of the barns. She hurried back down the hill and into the yard. On the hard, level ground in front of the barn, where a tarpaulin had been spread, Roddy and Steve had dumped a quantity of bran. In a large tin container, old Roderick was mixing the water, arsenic and molasses. Sophronia was standing to one side watching the men.

"You get into the house and lie down, Phronie," Silver commanded severely. "I'm going out and help spread it."

They bumped along for some distance in silence.

"Is there something I have to learn—about scattering the bran?" Silver ventured finally.

"There's a right way and a wrong way," Roddy told her. "Scatter it in flakes—not in lumps. We don't want the cattle to get a dose of it. They might uncover it in the fall and cattle don't thrive on poison, as a usual thing. Just watch the way Steve does it."

The air had become infested as though by a swift, green-brown hail which swept horizontally along the earth. The hysterical sound of the advancing hordes of insects individualized itself hideously on the senses, and in the scorching heat seemed, to Silver, to be burrowing into her brain. The grasshoppers, in their insane, headlong flight, battered themselves against the sides of the truck, dashed with the sting of pebbles into the very faces of the riders. And constantly, up and down the succulent stalks of corn, the appalling myriads moved with small, ferocious alacrity, incredible greed.

From time to time, Roddy swore softly under his breath or burst out anew in futile wrath at the lackadaisical farmers to the westward who had not done their share in helping to stop the advance of the plague.

Roddy glanced up at Silver and saw that her face was white and drawn under the superficial flush caused by the heat.

"Here, kid! You look about ready to drop!" he cried with dismay. He turned the truck about and started more rapidly in the direction of the pasture below the hill. "You get out here, now," he said, "and run home. I don't know what I've been thinking about! Beat it!"

Silver got down unsteadily and started off.

"Look in on Corinne," Roddy called after her. "She wasn't feeling so well when I left the house."

Silver found Corinne in her room upstairs, in a pitiful huddle on her bed, the counterpane drawn over her head and shoulders.

"Corrie!" Silver said gently as she seated herself on the side of the bed. "You'll die here, in this heat."

There was no response save for the muffled sound of the girl's sobbing. Silver's patience suddenly left her.

"Here—pull yourself together!" she said severely. "It's no worse for you than it is for the rest of us."

The counterpane was flung violently aside and Corinne sat up. Her tear-stained face worked spasmodically.

"Listen to me, Corinne," Silver said firmly. "You get out of bed and take a cold shower and come down to the other house. You can't go on like this. Everybody feels crazy enough without your carrying on like a two-year-old."

But Corinne recoiled in sullen obstinacy. "I'll not stir out of this house today. Go away and leave me alone."

After a moment, Silver got up from the bed and started toward the door.

Corinne sprang suddenly to her feet. "What do you mean by going to Gerald Lucas and talking to him about me?" she demanded. "I know you did."

Silver paused and turned to look at her. "Did Gerald tell you that?" she asked.

"Why shouldn't he tell me?"

"I thought he'd have more sense, that's all," Silver replied.

Corinne laughed contemptuously. "I should think you'd have more sense than to interfere in my affairs. It's really funny—you and Roddy—the salt of the earth—trying to reform me." Her mood changed abruptly. "I'll not have it. I'll live my own life—as I want to live it—and I don't want any missionary work on my behalf—by you or anyone else. From now on, please remember—"

"Corinne!" Silver interrupted agitatedly, and stepped toward her. "I'm not trying to reform you. I was simply trying to appeal to Gerald's decency."

"Decency! What does anyone in this place know about decency? Roddy had his chance to be decent. He could have taken me out of this hole last January—if he could have thought of anyone but himself."

Silver stared at her incredulously. "Corinne," she stammered, "does Roddy's love for this land mean nothing to you?"

Corinne, her eyes glinting, looked shrewdly at Silver. "How much does it mean to you?" she asked.

Silver's cheeks burned suddenly. "So much—that I have changed my mind about selling my land this summer," she said quietly. "Roddy can stay on as long as he likes, so far as I am concerned. I'm going back to Chicago as soon as Phronie is strong enough to let me go."

A lightning change came over Corinne's face. "Well!" she breathed. "So that's the next thing. That means—we'll be here next winter and—for the rest of our lives, then. What made you change your mind?"

(TO BE CONTINUED)

SOCIETY NEWS ❧ CLUBS ❧ LODGES

Miss Katherine McCracken, Social Editor— Phone Richmond-691W

Housewarming Party For The Blair Estes' in East Oakland

A housewarming party was tendered Mr. and Mrs. Blair Estes, the former Verna Turley, daughter of Mr. and Mrs. H. H. Turley of Arizona Avenue, at their new home in East Oakland. Relatives and friends gathered to extend congratulations and good wishes for the their future life in the new home.

The Point Baptist Ladies Aid Society will meet this afternoon at the home of Mrs. Theodore Hultberg on Buena Vista Avenue. Mrs. Hultberg is a charming hostess and will extend her usual charming welcome to all present.

The members are to bring their sewing and finish up articles for the coming bazaar.

Miss Alice Hanney of Nevada Avenue, a special nurse at the Richmond Cottage Hospital is spending about two weeks with friends in Salinas.

Miss Lucy Kellam and Mrs. C. S. Howland spent two weeks in the city of Sebastopol recently. While there they visited Mrs. C. J. Sutton. These popular ladies have now returned to their home on Tunnel Avenue.

Mr. Clyde Cunningham is the courteous, competent and capable butcher now in charge of the meat department in the Liberty Market which store always gives a maximum of service and a minimum price, quality considered.

Mrs. Irene Rather of Nevada Avenue, visited her mother, Mrs. Piety, formerly of the Point, last wee kin Sebastopol. Mrs. Rather was accompanied by her son, Charles.

P. T. A. WHIST IS SUCCESS

The Washington School P. T. A. held a successful whist party in the school auditorium this week. Many nice prizes were awarded for the higher scores. The event was under the supervision of Mrs. Stephen Banks, an efficient and charming hostess.

Death Calls Twins to Heaven

Sympathy of the entire city is herewith extended to Mr. and Mrs. Leslie Turley upon their bereavement in losing their twin babies, boy and girl, last Thursday morning at Richmond Cottage Hospital. Grief at the loss is accentuated by the fact that Mrs. Turley lost her own mother a few days ago.

The 1933 Sewing Club met at the home of Mrs. Mary Movle on Santa Fe Avenue last Tuesday afternoon.

The Home Missionary Society o fthe First Methodist Episcopal Church will meet at the home of Mrs. J. E. George on Belvidere Avenue this afternoon. Refreshments will be served after th business meeting by the hostess.

The Turkey Whist held in Trinity Guild Hall Tuesday night under direction of the Point Circle and Grove of Druids was well attended and turkeys were awarded to Mrs. Bert Jenkins as door prize and also for the highest score. Dave Kellam won a fowl as did also Mrs. Margaret Irwin.

The ladies of the First M. E. Church served a special luncheon Wednesday to about fifty people who were more than pleased with the menu. Mrs. H. W. Pierce is president of the Ladies Aid and is chairman of the committee, assisted by Mrs. Billie Brown and Mrs. Rose Dingle.

Archdeacon Hodgkin Pays Visit to Trinity Church, Preaches Armistice Day Sermon

The Ven. Archdeacon Hodgkin delivered the splendid Armistice Day sermon in Trinity Church last Sunday morning. Dr. Hodgkin recently appointed as Archdeacon of the Episcopal Diocese of California, has the duty of assisting the Mission Churches to become parishes. We understand that our own Episcopal church in Point Richmond—Trinity Church—has an enviable record in California for the sustaining effort of its parishioners. (Another mark to the progress of Point Richmond!)

Mrs. Elizabeth Diffin of Idaho Avenue is visiting relatives and friends in the upper part of the countw where she was engaged as a teacher for many years. Of pioneer stock, Mrs. Diffin is familiar with the geginngs of the city we now know as Pittsburg, when it was called "Black Diamond." Incidentally, not the least of Mrs. Diffin's possessions is her pretty Elizabeth Allyn. Little Elizabeth came in to visit her friends of the Progress, politely asking for some blotters which we could not refuse. As she left, in her self-confident, but not bold, manner, said, as she said good-bye, "Oh, I guess I'll make my way around in the world." And that's right, too, Elizabeth. We bet you will."

Mrs. W. V. Butterfield, formerly of Point Richmond, visited last week with her friend, Mrs. S. G. Tuttle on Nicholl Avenue, and Mrs. Mary Moyle on Santa Fe Avenue.

Classified Ads

FOR RENT

FOR RENT — Sunny rooms, with board, if desired. Mrs. Mary O'Brien, 132 Washington Avenue. 5-17-tf

HOME DECORATION

WANTED—To give instruction in or will contract the work by thehour. Floral effects designed on kitchen cupboards, beds, or bathrooms. Also individual water colors painted. Call or see Anita Borland, 203 Western Drive, Phone Rich. 691-W. Very reasonable prices. 9-30-35

ALWAYS ASK FOR MARTEN'S BREAD
"The BEST"
ON SALE AT RICHMOND GROCERS

M. J. WELDING CO.
2222 Macdonald Avenue
Telephone Richmond 3097
Body- Radiator- Fender Work
Welding & Brazing of all Kinds
Prices Right
All Work Guaranteed

Bella CLEANING and PRESSING
J. Rodola
136 Washington Avenue
Point Richmond

"YOU NAME 'EM AND WE MIX 'EM" at the
MALT HOUSE
GEORGE GARRARD
1108 Macdonald Ave.

MAYFIELD PAINT & GLASS CO.
342 Eleventh St.
Phone Richmond 586
A Metropolitan Paint Store in Richmond Specializing in
FULLER PAINTS
"They Last"

Run an ad in the PROGRESS

TIRES

For many years now, it is a custom among those Richmond motorists who are most particular about their cars to drive in to COSTER & SON—the TIRE MEN, to have them look over the rubber "shoes.. The reason for this is that this firm is noted for expert advice in our chosen line. Whether it is a new tire, a re-tread or a job of vulcanizing, there is no better place in this world to come than to.....

Coster & Son
THE TIRE MEN
2202 Macdonald Ave.
Phone Richmond 2814

For a Good
Italian Dinner
Come to
Robbiano's
NEW DINING ROOM
Accommodation for Large Parties
(Formerly Standard Hotel)
DANCING SATURDAY NIGHT
539 Standard Ave., Rich. 1024
Point Richmond

SIDNEY H. GNAGA
REAL ESTATE & INSURANCE
(Mrs. E. F. Gnaga, Mgr.)
—NOTARY PUBLIC—
Rentals
210 W. Rich. Ave. Ph.R-1000

An Independent Dealer
SHAW'S
SERVICE STATION
Cor. 23d and Macdonald Ave
POPULAR GAS & OILS
Tires on Credit
NO Red Tape Carrying Charge US TIRES

NATIONAL HOTEL
Smart and Homelike
J. V. McAfee, Prop.
443 Standard Ave.
Pt. Richmond, California
Phone Richmond 3484

GRAND GARAGE
John Zacharias & Ed Wendl
130 Standard Ave.
COMPLETE AUTO REPAIR
Body and Fender Work
Battery and Tire Service
100% Standard GAS and OILS
Phone Richmond 1356

Dresses, Coats and Suits
Cash and Carry Cleaned - Pressed 75c
CORDS and PANTS dipped 35c
HERMANS
Cleaning & Dyeing Works
267 Sixth Street
Phone Richmond 1160

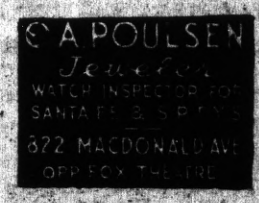

JENKINS and JENKINS
Dr William B. Jenkins
Dr. Irene Jenkins
Chiropractors
915½ Macdonald Ave.
Phone Rich. 470

L. M. RISH DAIRY
Grade "A" Raw and Pasteurized Milk, Cream
Milk as it should be

BANK CAFE
M. LUCEY
1212 Macdonald Ave.
Best of
BEERS - WINES
Liquors - Sandwiches

SANTA FE MARKET
ED MEURER, Proprietor
CHOICE MEATS
155 W. Richmond Ave. Phone Rich. 163

Your Home Owned Bank...

A Friendly Institution which is part and parcel of Richmond. Come in and see us when banking problems are involved.

MECHANICS BANK
NINTH AND MACDONALD

$13.50 HAND CLEANER

with a Hamilton Beach
No. 10 or 10L floor model

This small cleaner is easier to use and cleans better than big cleaner attachments.
Buy a Hamilton Beach now and get this $73.00 value for only $59.50.

Motor-driven beating brush cleaning action.

ECONOMY ELECTRIC CO.
Phone Richmond 1948 Agent For SCHICK DRY SHAVE

Drink Milk For Good Health

Milk is acknowledged as the Best Health Drink in America. Richmond folk can be sure that American Creamery Milk is highest standard of purity blood-building vitamin content, handled with most sanitary equipment under strictest supervision.

American Creamery Co.
262 Fifth Street Phone Richmond 362

WILSON & KRATZER
The Funeral Home
Bissell Avenue at Seventh Street
Phone Richmond 113

SPIERSCH BROTHERS
Sanitary Plumbers & Metal Workers
Patent Chimneys — Automatic Gas Water Heaters — Radiant Fire — Warm Air and Electric-Gas Floor Heaters.
Estimates Given — Jobbing Properly Attended to.
Established Pt. Richmond T902. 320 13th St., Richmond
Phone Richmond 863-R.

GROCERIES FRUITS
ONE OF THE UNITED GROCERS
WHITESIDE'S GROCERY
155 WEST RICHMOND AVENUE
Phone Richmond 985
VEGETABLES PROVISIONS

CONTRA COSTA FINANCE & LOAN CO.
341 10th Street

General Machine Work

REBORING : VALVE FACING
VALVE SEATS REFACED
ROD ALIGNING etc.,

All Work Guaranteed

T. BERT MERRITT
Phone Rich.223-W Richmond

Eat at the EAGLE CAFE

FRANK & "JIGGS"
BASE HIT
'Baseball Headquarters'
BEER — WINES
GRACE BROS. BEER
Fresh Shrimp and Prawns
Try Dad's Famous Chili
512 Macdonald Ave.

CAPOULSEN
Jeweler
WATCH INSPECTOR FOR SANTA FE & S P R'Y'S
822 MACDONALD AVE
OPP FOX THEATRE

L. E. JOBST
Service Station
CUTTING BLVD., AT 10th ST.
100% Standard Oil GAS and GREASE
Come Over and See Me Sometime

Carl Alexander
Radios and Repairs
"It Does Make a Difference Where You Buy Your Radio"
1119 Macdonald Ave.
Phone Richmond 80

Running Off New Michigan Stamp

Orville Atwood, secretary of state of Michigan; Alvin Hall, director of the bureau of engraving and printing, and Postmaster General Farley watching the first printing of the new three-cent Michigan stamps, which are now on sale.

West Gives Another Grand Champion

Carnation Matador Masterpiece, exhibited by Carnation Farms at Carnation, Wash., a two-year-old Holstein bull, was declared the grand champion at the National Dairy show in St. Louis, Mo.

ADVISED TO RESIGN

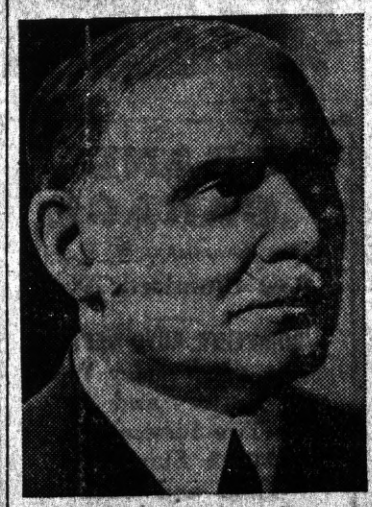

Dr. Theodor Lewald, president of the German Olympic committee, who was advised to resign by former Supreme Justice Jeremiah T. Mahoney, president of the Amateur Athletic Union of the United States, following the union's investigation of Germany's pledges not to discriminate against Jewish athletes. Lewald, whose religious status is that of a "Non-Aryan Christian," is looked upon as a screen by Mr. Mahoney "to conceal his government's most flagrant violations of the Olympic ideal of fair play for all."

The Densest Clouds

The densest clouds are about one part water to 30,000 air.

HEADS GERMAN ARMY

Germany's reconstructed army is now headed by Gen. Ludwig Beck, shown above. As chief of the general staff he is put in a class with Moltke, Schlieffen and Von Hindenburg.

Islands Are Rich

The West Indies was once the envy of the world for its wealth.

The WORLD of WOMEN

POINT RICHMOND PROGRESS

Home & Fireside -:- Fashions

WORDS MAKE YOUR CHILD
By Ann Arden

The home should be the place where culture is preserved and personality developed. Ideals are established through one person inspiring another. Words, well chosen can make your child.

Words of thief, braggart, liar, used in some homes can brand the child, in his own mind, for a lifetime. At an impressionable age such brandings as little devil, idiot, may give a child complexes that a lifetime can not eradicate. The thoughtful mother would never allow such phrases to pass

Children not only emulate their parents but they wish to live up to what their parents expect of them. If you brand your child "thief" he has little to live up to. Mothers have great responsibility in encouraging the divine in the child.

Psychologically, using the positive means of establishing a sense of right and wrong, by glorifying the fine in your child, helping him to emulate those great and good, will help to give the better result. The desire to tell the truth, to be honest, courageous, must be held as standards in his consciousness, if you would have him reach the ideal. Hail the child as a brat or a pig and you cow him into a despicable little animal. Mothers who think of their children as brats are sadly in need of enlightening but not to be able to refrain from using such contemptible terms is ruinous to the child.

Many grown-ups testify of instances where harsh, evil words have left their stigma for life. How often the ambitious child is termed selfish; the growing child, lazy; those of stern will, stubborn: how easily such reproaches may deaden some of the desirable virtues. The intelligent mother will find kind phrases, sayings, for the evil words, such as stingy, dumbbell, story-teller. For stingy, "It is better to give than receive," for dumbbell, "A word to the wise is sufficient" or "Wise men, live wisely." The story teller may have a good imagination, you must be ready to teach the difference between imaginings and the truth by laughing at the whimsical but emphasizing trust and honesty. For scoutsmanship, courage, there is a world of heroic tales that may be read and re-told.

Let us use gentle phrases, inspiring words, forget the harsh, dispiriting words. A cultured, a spiritual personality is developed by high and sincere aspirations.

U. S. Bars Many Plant Pests

About 500 varieties of plant pests are barred by the United States

Round Robin

"Round Robin" is a name often given to a petition signed by a number of persons in circular form, says Pathfinder Magazine. By putting the signatures in a circle undue prominence to any particular person is avoided. This method is often used when the leaders of a secret undertaking for redress of grievances are afraid of signing their names at the top of the list.

Evolution's Problems

Botanists feel the difficulties of the inquiry into the exact methods of evolution more today than they did 70 years ago, when evolution was first promulgated.

"Netting" Needle

The netting needle or shuttle was very common in the Eighteenth century, says Pathfinder Magazine. Women used the dainty tool in making a kind of narrow lace known as netting. When the craze first struck it was more or less a pastime, and an expensive one, for the netting needles were fancy and expensive. Later on needles became less elaborate and many women made all their own lace. We see few netting needles in operation today because few women know how to operate them.

An Underground Ocean

Scientists believe that below a depth of six miles in the crust of the earth there are no pores or cavities in which water could collect. For this reason it is believed that the underground waters of the earth are all above that level. It is estimated that the total quantity of underground water in the crust of the earth measures about 565,000,000 cubic yards, or nearly one-third the amount of water in the oceans.—Washington Star.

Need Only Date Palm

The importance of the date palm to the people of the lands where it is found is better understood, when we learn that at one time most of the inhabitants of Fezzan, in North Africa, were entirely dependent on this palm for food, clothing and shelter for more than nine months of the year.

Air Brake Invention

George Westinghouse invented the air brake in 1868, and received the first patent for it on April 13, 1869, when he was living in Pittsburgh. An experimental train was fitted up with air brakes by the Pennsylvania Railroad company shortly afterward. In 1872, he invented the automatic air brake.

Wednesday Safest Day

Wednesday is the safest day for pedestrians, a recent survey in Europe shows, Monday being the next safest, with Thursday, Friday, Sunday and Saturday having fewer accidents in the order named.

First to Attend Theater

The earliest record of a President's attending a theatrical performance states that President Monroe and his family in 1819 attended a performance at the Washington theater.—Questions and Answers.

All to Be Found in Books

Books are the perfect reflection of mankind. In them the reader may find all that is beautiful, all that is horrible, all that is noble, all that is nasty, all that is immortal, all that is moral, all that is victory, all that is defeat and disaster.

Perasso Bros. & Company

GARBAGE SERVICE

Lowest Rates in California
For Residents of Richmond

33 15th Street
Call Richmond R. 358

McRACKEN'S
STORE FOR MEN
1011 Macdonald Ave

FRANK & "JIGGS"
BASE HIT
'Baseball Headquarters'

BEER — WINES
GRACE BROS. BEER
Fresh Shrimp and Prawns
Try Dad's Famous Chili
512 Macdonald Ave.

H. E. JAKOBSSON & LAWRENCE JENSEN
Bring your car in here. No matter how bad she looks we'll make it look like new. Auto Bodies, Fenders Tops.
Let us estimate for you. 1015 Chanslor Ph. Rich. 2928

KELLER'S Boat House
BOATS FOR RENT - By Hour or Day
WAYS NOW READY TO HANDLE ANY SIZE BOAT UP TO 70 FEET IN LENGTH
OVERHAULING PAINTING ANCHORAGE
Prices Reasonable D. Keller, Prop.
STAND NOW OPEN—Sandwiches, SODAS BEER
Candy and Tobacco For Rent—Dressing Rooms For Bathers
20 WESTERN DRIVE Through Tunnel, Turn Right
POINT RICHMOND, CALIFORNIA

The Santa Fe Popular Chair Cars of the Santa Fe

Since early last summer, when Air-Conditioned Cars came into service, thousands of travelers, who wanted to go economically, have been immensely pleased, and possibly surprised, to find such high class Chair Cars at their command on the faster trains of the Santa Fe...and at the Lowest Fares.

● People like this comfortable, roomy, dustless and lower priced Railway travel in Winter as well as Summer, with Fred Harvey Complete Meals to satisfy keen appetites at reduced cost. It has resulted in New and Much Larger use of the Santa Fe Warm, Air-Regulated Chair Cars ... A MOST POPULAR SERVICE.

NEW ROUND TRIP FARES to All the EAST . . .

Examples: Chicago . . . $42.30 Kansas City . . . 29.30 St. Louis . . . 33.15 Denver . . . 32.95 Cleveland . . . 47.72

TOURIST CAR ROUND TRIP RATES LOWER TOO

Call Santa Fe for Full Information

SANTA FE TICKET OFFICE AND TRAVEL BUREAU

W. B. TRULL, Agent. Santa Fe Station Telephone Richmond 913

Liberty Market

110 Washington Ave., Point Richmond
Phone Richmond 1346 • FREE DELIVERY

Friday and Saturday . . . Demonstration
Of Old Homestead Bread - Free Sandwiches

See Our Circular For SPECIAL PRICES

Groceries - Fruits and Vegetables - Meats

We Are Open Sundays and Holidays
UNTIL 12 O'CLOCK

Porters Who Shoulder Burden of Half a Ton

To become a porter in the Central Markets of Paris one must pass drastic weight-carrying tests. One such is to walk the whole length of the market carrying at least 400 pounds on the back. Would-be porters must show also that they are capable of carrying, for a shorter distance, half an ox, weighing about 500 pounds. The knack of balancing various kinds of burdens has to be painstakingly acquired. Several of the star porters can carry 600 pounds—more than a quarter of a ton. Standing still, some of them can hold across their shoulders a burden of half a ton.—Pearson's Weekly.

KC BAKING POWDER

Manufactured by baking powder Specialists who make nothing but baking powder—under supervision of expert chemists.

ALWAYS Uniform Dependable

Same price today as 45 years ago

25 ounces for 25c

FULL PACK
NO SLACK FILLING

MILLIONS OF POUNDS HAVE BEEN USED BY OUR GOVERNMENT

HOTEL SAVOY
LOS ANGELES

Most convenient Downtown Hotel
CORNER SIXTH & GRAND

New Low Rates
ONE PRICE • NONE HIGHER
One Person.....$2.00
Two Persons.....2.50
Twin Beds, Corner.....3.00

All outside rooms—All with bath
★ Savoy Hospitality and Service ★
Garage 50c—"In-and-Out" Privileges

HOME TREATMENT
BY MAIL FOR

Pyorrhea and Trench Mouth $3.00
Asthma and Hay Fever.....$3.00
Dandruff and Falling Hair...$2.00

Satisfaction or money refunded.
ECNAL LABORATORIES
P. O. Box 691 - - - Pasadena, Calif.

COMMON COLDS

Relieve the distressing symptoms by applying Mentholatum in nostrils and rubbing on chest.

MENTHOLATUM
Gives COMFORT Daily

If you prefer nose drops, or throat spray, call for the NEW MENTHOLATUM LIQUID in handy bottle with dropper

WNU—12 46—35

KNIT WITH A PIKLOOM

Faster and easier than you have ever been able to knit before. Fancy stitches as easy and fast to make as the very simple ones. Dresses, sweaters, etc. for woman, men and children. Beautiful and practical clothes with ease. See it. Operate it. You'll like it. Hundreds now in use

Send now for descriptive literature

THE PIKLOOM CO., Box N, Tacoma, Wash.

Massive Barrier Has Isolated Ethiopian People for Centuries

Ethiopia's terrain is described vividly by Leo B. Roberts in an article in a recent issue of National Geographic Magazine. He also tells of the people and their customs.

"West of Eritrea and French Somaliland there is an Ethiopian desert belt 100 miles wide; its lava formations resemble Arizona malpajs country at its worst," writes Mr. Roberts. "The dry season strikes here with terrific force; water holes are far apart.

"In north and central Ethiopia are five Christian provinces: Tigre, Amhara, Gojjam, Wallo, and Shoa; to the southwest is Kafa, the home of coffee which took its name therefrom; farther south and east are smaller provinces conquered by Emperor Menelik II.

Isolated for Centuries.

"West of the desert is one of the world's most striking topographical features—an escarpment rising a mile or more above the arid lowlands. This massive barrier has isolated Ethiopian mountain dwellers from the outside world for centuries.

"These highlands extend west from the eastern escarpment some 200 miles, to an equally steep slope on the west. Much of the area between the western escarpment and the Sudan border is unmapped, but it is known that this lowland is densely forested and the soil is the black, greasy, gumbo type. In the east and west lowlands, heat is terrific; on the highlands, which vary from 8,000 to nearly 15,000 feet above the Red sea, it is generally cold.

"Highland Ethiopians are essentially an agricultural people. Teff, one of the dwarf varieties of millet, is the principal crop. Some maize is cultivated, as well as barley and chick peas. Pepper is grown extensively and used daily on meat and bread. Cattle are large, and thousands of sheep graze on the hills.

"Two distinct seasons exist—a heavy rainy season lasting from June until the end of September, and a dry season for the remaining eight months.

"Village life is placid. The people are content with few possessions. Men spend much of the day in the fields and yet have plenty of time for gossip. Women are modest; they work steadily, yet not too hard. Time means nothing here. The 'ishi nahga' ('yes, soon') of Ethiopia is even more common than the 'manana' of Mexico.

"No newspapers are known, but all news is broadcast at the markets, each village having its weekly market day.

Use Salt Bars for Money.

"In the vicinity of Addis Ababa, coins and the paper money issued by the Bank of Ethiopia are used as mediums of exchange. In the interior, however, salt bars, which have a trade value of about half a Maria Theresa thaler, are a more desirable currency than silver coins.

"Southern Ethiopia is reported to have lions. Many types of antelopes are to be found in the high Aruse country and ibex in the mountains of northern Tigre; but in Shoa and Gojjam game is scarce. There are a few gazelles; and hyenas laugh in the night, but hide during the day. Baboons and little monkeys are plentiful and respond quickly to decent treatment. In the lagoonlike reaches of the Blue Nile, as well as in the lake proper, there are herds of hippopotami. I saw as many as fifteen at one time enjoying the water.

"Forests along the Sudan frontier shelter elephants, lions, and leopards.

"By far the most important factor in the life of the people of Ethiopia's highland country is their church. There is a church on almost every hill, and on every sightly piece of land. It has been estimated that at the present time there are between fifteen and eighteen thousand recognized churches in the empire.

"Churches are built in groves of trees and are circular, with successive round enclosures where all ranks (the people, the deacons, and the priests) have definite stations. Location of doors is prescribed by custom; there being no windows, the interiors are gloomy. Entrance for the priests is on the east, for the men on the north; doors for women open to the south.

"Priests may marry once, engage in business, administer church-owned land, lend money, and act as judges in disputes. They daily hold services of prayer and chanting, and their fasts are long and severe."

India, Empire Itself, Unlike Other Sections

India has a peculiar and particular status in the British empire, unlike that of any other division. It is an empire in itself, embracing kingdoms and states with various forms of government, says a writer in the Cleveland Plain Dealer.

There is an Indian legislature, but with no such extensive powers as those of the self-governing dominions; and the British government maintains a tighter control over the policies of the Indian administration than over those of most of the crown colonies.

Legally, "British India" means all territories governed by the king-emperor through the governor general of India, or through any governor or other officers subordinate to the governor general of India; while "India" means British India together with the territories of the princes and chiefs who are simply under the suzerainty of the king-emperor. The subdivisions of "British India" are called provinces; the other territories are chiefly states.

Average Size of Wolf

A full-grown wolf measures 5 feet 5 inches in length, whereof 18 inches belong to the tail; its height is 33 inches and its weight over 100 pounds.

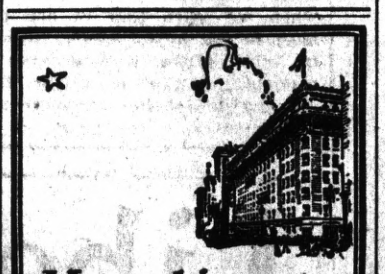

Many things to Many People

A famed guide calls The Palace Hotel "my first-and-last camp"... a distinguished diplomat calls it "my other home"... many thousands of travelers say simply, "my favorite hotel." The Palace Hotel *is* many things to many people—because it is planned and managed to meet many kinds of tastes—to foresee and provide for many kinds of wants. Smart—convenient — comfortable.

600 rooms, each with bath from $3 (single) up

The PALACE HOTEL

"In the Heart of San Francisco"

Archibald H. Price • Manager

RAINFALL VARIES FROM ZERO TO 500 INCHES ANNUALLY

Geologically the earth may be subdivided into three spheres, the outer, gaseous, atmosphere, the watery hydrosphere, and the rigid and rocky lithosphere. Water is present in varying amounts everywhere in the lower portion of the atmosphere and nearly everywhere in the outer crust of the lithosphere.

The earth's atmosphere constitutes slightly less than a millionth part of the earth's whole mass. But the rain which falls from the atmosphere every century weighs seven times as much as the air itself. Three-fourths of this rain falls back into the ocean. Even so, the work of the atmosphere amounts to pouring all the water of the oceans over the land once in 12,000 years. Nearly three-fourths of this rainfall again vaporizes. What remains flows back to the sea in rivers.

In polar regions the snowfall represents from 8 to 15 inches of water, whereas on certain southern slopes of the Himalayas the rainfall may be as much as 500 inches a year. In dry regions, such as the vast desert areas of North Africa, Central Asia, Australia, and along the coast of Peru, only a few inches of water is precipitated annually. Among the Canary islands surrounded by water are localities that have very little rainfall for periods as long as three years in duration.

The average rainfall for the United States varies from 70 inches for the Gulf coast and Northwest Pacific coast region to 15 inches over the Great Plains and less than 10 inches in Nevada, Arizona, and southeastern California.—Dr. G. A. Thiel, University of Minnesota.

SINGING FIREMEN

Honolulu's fire department has a glee club which in off-duty moments rides around town serenading the citizens, a unque condition found in perhaps no other American city.

Still Coughing?

No matter how many medicines you have tried for your cough, chest cold or bronchial irritation, you can get relief now with Creomulsion. Serious trouble may be brewing and you cannot afford to take a chance with anything less than Creomulsion, which goes right to the seat of the trouble to aid nature to soothe and heal the inflamed membranes as the germ-laden phlegm is loosened and expelled.

Even if other remedies have failed, don't be discouraged, your druggist is authorized to guarantee Creomulsion and to refund your money if you are not satisfied with results from the very first bottle. Get Creomulsion right now. (Adv.)

When in San Francisco Stop at The
GOLDEN STATE HOTEL
Powell and Ellis St.

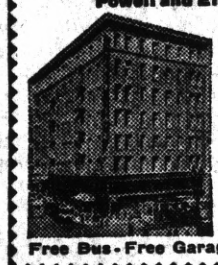

Located in the Heart of Everything

RATES REDUCED
With Detached Bath
1 Person....$1.50
2 Persons... 2.00
With Private Bath
1 Person....$2.00
2 Persons... 2.50

Free Bus - Free Garage - Free Taxi

WANTED

Name for new MINING COMPANY. To operate property near great HOMESTAKE GOLD MINE. First 500 sending name for new corporation receive gratis five shares nonassessable stock when incorporated. Winner receives additional 250 shares.

ROY HAREOP
Attorney - - - Council Bluffs, Iowa.

ONLY THE NEW
Coleman
GASOLINE PRESSURE
RANGE
HAS THE GENUINE
BAND-A-BLU BURNER

Cuts Fuel Cost One Fifth
INSTANT HEAT REGULATION
Low Flame Does All Ordinary Cooking

LIGHTS LIKE GAS
COOKS LIKE GAS
MAKES ITS OWN GAS

EASY TO HAVE
DELICIOUSLY COOKED FOODS

No cooking improvement in gas pressure ranges in years has proved such a sensation as the BAND-A-BLU Burner... an exclusive feature of Coleman Gasoline Pressure Ranges. It has delighted housewives with its clean blue, hot, quick flame and dependable cooking performance.

It's so easy to cook on a Coleman! It brings you all the work-saving convenience of city gas... yet it makes its own gas from gasoline by carburization. Fuel cost as low as 75¢ per month. Gleaming, modern porcelain models with insulated oven and drawer type broiler. Ask your Coleman Dealer to show them to you. Write us for illustrated literature.

THE COLEMAN LAMP AND STOVE COMPANY
352 East 3rd St. Dept. WU226 Los Angeles, Calif.

(5226)

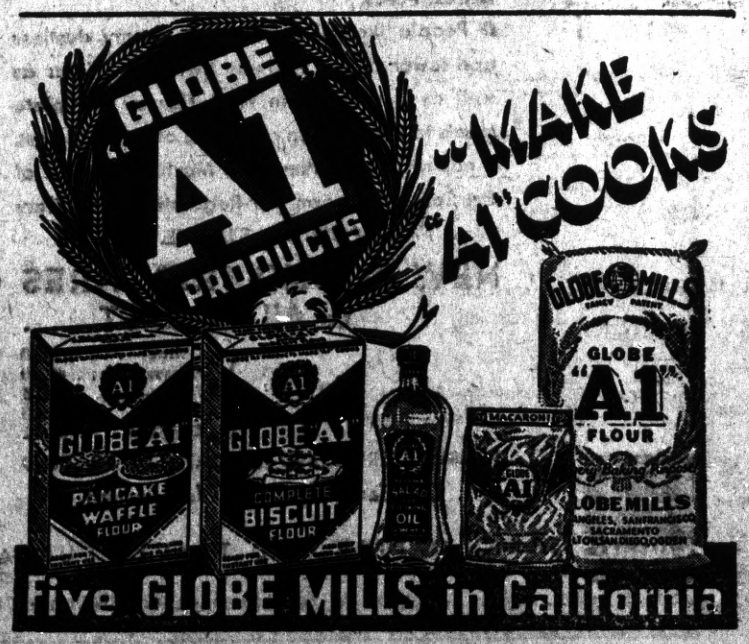

Five GLOBE MILLS in California

These Old Styles Remain Popular for Fall Season

A few style items from the past have been found so practical and becoming they're continued over this season. They are: 1. High crowned hats. 2. Shoulder width. 3. Shirtwaist type dresses. 4. Normal waistline. 5. Tunics. 6. Twin sweater sets. 7. Cowl necklines. And finally (8), back surplice on evening gowns from several seasons back.

Don't Guess But Know

Whether the "Pain" Remedy You Use is SAFE?

Don't Entrust Your Own or Your Family's Well-Being to Unknown Preparations

THE person to ask whether the preparation you or your family are taking for the relief of headaches is SAFE to use regularly is your family doctor. Ask him particularly about Genuine BAYER ASPIRIN.

He will tell you that *before the discovery* of Bayer Aspirin most "pain" remedies were advised against by physicians as bad for the stomach and, often, for the heart. Which is food for thought if you seek quick, *safe* relief.

Scientists rate Bayer Aspirin among the *fastest methods yet discovered* for the relief of headaches and the pains of rheumatism, neuritis and neuralgia. And the experience of millions of users has proved it *safe* for the average person to use regularly. *In your own interest remember this.*

You can get Genuine Bayer Aspirin at any drug store — simply by asking for it by its full name, BAYER ASPIRIN. Make it a point to do this — and see that you *get* what you want.

Bayer Aspirin

LITTLE MISS MUFFET
SITS ON A TUFFET . . .
AND SAYS "I WANT NO WHEY!"
I'VE GOT MY TUMS
IF SOUR STOMACH COMES . . .
I'LL EAT MY FILL, TODAY!"

"YOU NEVER KNOW WHEN"
SO . . . CARRY . . . TUMS

PEOPLE everywhere are surprising their friends by eating foods they have long avoided by carrying a roll of Tums right in their pocket. Millions have learned this quick, safe way to eliminate heartburn, sour stomach, gas, acid indigestion in this pleasant way. TUMS represent a real scientific advancement. They contain no harsh alkalies. Instead a remarkable antacid that never does more than neutralize stomach acid. No danger of over-alkalizing the stomach or blood. The custom of carrying a roll of TUMS in your pocket will save many a day for you. They're so economical—only 10c a roll—ask any druggist.

TUMS FOR THE TUMMY
EAT LIKE CANDY
TUMS 10c
TUMS ARE ANTACID . . . NOT A LAXATIVE
HANDY TO CARRY

FREE! This week at your druggist's. Beautiful 5 Color 1935-1936 Calendar Thermometer with the purchase of a 10c roll of Tums or a 25c box of NR (The All-Vegetable Laxative).

Evening Silhouette Goes Classic

By CHERIE NICHOLAS

AS THE exquisite and lovely evening gowns which our creators of fashion have designed for the coming winter social season, go on parade, one is forcibly reminded of art and sculpture, of the paintings of old masters or of figures in classic drapes and pleats sculptured in marble or colorfully frescoing ancient palaces and cathedrals of ancient Rome.

It is in these new fashions for formal occasion which are to grace opera and ballroom and smart functions galore, as if Italian saints were descending from old-master paintings, in flowing robes of rich velvets that are girdled and jeweled in dazzling splendor. Then again it would seem as if Greek goddesses were stepping down from marble pedestals in garments that are draped and pleated along sculpturesque lines of grace and beauty. And again oriental princesses clad in harem-skirted costumes with softly draped and richly bejeweled blouses seem to have come to life in array of gorgeous splendor.

The soft crepes, the supple superb velvets, the tissue-like glamorous gold and silver cloths, the diaphanous chiffons and dainty silk sheers, all lend themselves beguilingly to the present movement in costume design which calls for floating scarfs, huge wing sleeves, and fluttering side pleatings that go all the way around the skirt or are captured in cascades of exceeding grace.

At all times in these classic gowns the feeling of simplicity is maintained, even though a resplendent note be sounded in richly jeweled girdles or golden sandals or sumptuous costume jewelry. See the group of evening gowns that are herewith illustrated and be convinced that the very loveliest after-dark fashions are playing up sophisticated yet classic simplicity to the nth degree of perfection.

The eye-impelling gown to the left which so unmistakably bespeaks inspiration of the Italian renaissance is a Jeanne Lanvin creation. This glamorous robe is of magenta crepe, its rich beautiful tone matching up to the dark vibrant coloring in old master paintings. It is full, falling in generous folds starting from massed shirrings. The wide girdle and armlets are of cutout gold kid. The rich magenta coloring of this dress speaks eloquently of the present color trend, which stresses the rarely beautiful dark reds and purples and greens that have come down to us through the ages via Italian art.

Hammered silver cloth fashions the adorable gown centered in the group. The glittering fabric falls with exquisite grace from the gathered waistline and is draped in a harem hemline. The wide belt worked in multi-colored jewels is a climaxing touch of artistry. Silver sandals are worn. The graceful wrap which this silver-gowned lady has in her hand is of royal blue velvet. It is fashioned with a surplice that ties at the back.

To the right in the picture, sculpture-like draping distinguishes a Grecian gown of classic beauty and simplicity. Sheer gray silk that looks like wool is edged with embroidered bands worked in coral, gold and turquoise beads.

Style notes which tune in to the classic trend tell of low-heeled Grecian sandals such as the smart Parisienne takes delight in wearing. The sari scarf is another item of interest. It is of tissue metal-shot weaves.

© Western Newspaper Union.

Cleanse Internally and feel the difference!

Why let constipation hold you back? Feel your best, look your best — cleanse internally the easy tea-sip way. GARFIELD TEA is not a miracle worker, but a week of this "internal beauty treatment" will astonish you. Begin tonight. (At your drug store)

Write for FREE SAMPLE
GARFIELD TEA CO.
Dept. 8S
Brooklyn, N. Y.

GARFIELD TEA

STYLE HINTS

Paris' latest make-up is a rouge heart on each cheek.

Paris is going in strong for black and red combinations.

Something new in fur wraps is a sleeveless one of seal.

Dresses which hook up the back have appeared in London.

Capes for the sports mode reach all lengths from hip to hem.

Elegant women are wearing diadems with their evening gowns.

The new shoes are distinguished by charming and dainty touches.

A three-inch belt of bright red suede is smart as a color note to a dark dress.

Black remains a fashionable color; it is flattering to the blond and the redhead.

Square buttons covered with the dress fabric or in metal are much used as trimming.

Schiaparelli is making a new knitted dress for sports with an attached hood which can be worn either as a collar or head covering.

For tiny sons graduating to their first suits, "knitteds" are as fashionable and practical as for grown-ups.

Glamor is the keynote of the fall and winter fabrics recently displayed at Paris openings.

FUR BLOUSE IS NEW WRINKLE IN STYLE

The fur blouse is a new wrinkle in the fashion picture.

They've used fur for everything else this season, from coat sleeves to hats, and now the fur blouse emerges as a swish accessory for the velvet cocktail suit.

It's done in white galyak, with a black velvet ascot and belt. The blouse is a brief peplum style, with short sleeves and a yoke. Matching it beautifully is a white galyak topcoat, with breast pockets and a belt, and a little Cossack turban of matching fur.

Nothing could be more effective for those in-between occasions when you can't wear formal evening clothes, but still want a slightly dressy costume.

The fur vest, of black galyak, also is seen with some of the season's newest suits. It's effective with suits in the new renaissance tones of wine and green, with matching black accessories.

Quick, Complete Pleasant ELIMINATION

Let's be frank. There's only one way for your body to rid itself of the waste matters that cause acidity, gas, headaches, bloated feelings and a dozen other discomforts—your intestines must function.

To make them move quickly, pleasantly, completely, without griping. Thousands of physicians recommend Milnesia Wafers. (Dentists recommend Milnesia wafers as an efficient remedy for mouth acidity).

These mint flavored candy-like wafers are pure milk of magnesia. Each wafer is approximately equal to a full adult dose of liquid milk of magnesia. Chewed thoroughly in accordance with the directions on the bottle or tin, then swallowed, they correct acidity, bad breath, flatulence, at their source and at the same time enable *quick, complete, pleasant elimination.*

Milnesia Wafers come in bottles of 20 and 48 wafers, at 35c and 60c respectively, or in convenient tins containing 12 at 20c. Each wafer is approximately an adult dose of milk of magnesia. All good drug stores carry them. Start using these delicious, effective wafers today.

Professional samples sent free to registered physicians or dentists if request is made on professional letter head.

SELECT PRODUCTS, Incorporated
4402 23rd St., Long Island City, N. Y.

MILNESIA
the Original WAFERS
MILK OF MAGNESIA WAFERS

DIDN'T GET AROUND MUCH

In the course of an argument, a Canadian informed an Englishman that the inhabitants of the Old Country were too reserved. "Oh, nonsense," replied the Englishman. "Why, years ago, when I was in the Cambridge 'eight,' I knew all the other fellows quite well . . . that is, all excepting one, and he was away up in the bow."—Boston Evening Transcript.

I'M SOLD

It always works

Just do what hospitals do, and the doctors insist on. Use a good *liquid* laxative, and aid Nature to restore clocklike regularity without strain or ill effect.

A liquid can always be taken in gradually reduced doses. *Reduced dosage is the real secret of relief from constipation.*

Ask a doctor about this. Ask your druggist how very popular Dr. Caldwell's Syrup Pepsin has become. It gives the right kind of help, and right amount of help. Taking a little less each time, gives the bowels a chance to act of their own accord, until they are moving regularly and thoroughly without any help at all.

Dr. Caldwell's Syrup Pepsin contains senna and cascara—both *natural* laxatives that form no habit. The action is gentle, but sure. It will relieve any sluggishness or bilious condition due to constipation without upset.

FREE! New Book Tells How Trappers Get EXTRA MONEY for **RAW FURS**

New Tips to Trappers book tells how you may share in $4,750.00 in awards including FREE Plymouth automobile for careful pelt preparation...in Sears 7th National Fur Show. Also how Sears can get you highest value we believe obtainable for your furs. Your copy is FREE. Mail coupon below.

MAIL COUPON NOW

Mail to point below nearest to you:

SEARS, ROEBUCK and CO.
Chicago—Philadelphia—Memphis
Dallas—Kansas City—Seattle

Please mail me, without cost or obligation, fur shipping tags and latest edition of "Tips to Trappers."

Name.....

Postoffice.....State.....

Rural Route.....Box No.....

Street Address.....

PARKER'S HAIR BALSAM
Removes Dandruff—Stops Hair Falling
Restores Color and Beauty to Gray and Faded Hair
60c and $1.00 at Druggists.
Hiscox Chem. Wks., Patchogue, N. Y.

FLORESTON SHAMPOO—Ideal for use in connection with Parker's Hair Balsam. Makes the hair soft and fluffy. 50 cents by mail or at druggists. Hiscox Chemical Works, Patchogue, N. Y.

Miserable with backache?

WHEN kidneys function badly and you suffer a nagging backache, with dizziness, burning, scanty or too frequent urination and getting up at night, when you feel tired, nervous, all upset . . . use Doan's Pills.

Doan's are especially for poorly working kidneys. Millions of boxes are used every year. They are recommended the country over. Ask your neighbor!

DOAN'S PILLS

The Editorial Page of the POINT RICHMOND PROGRESS The Friendly Newspaper that Dares to Tell the Truth
HARRY R. BURT, Editor and Publisher

The POINT RICHMOND PROGRESS is a weekly newspaper published and printed each Friday at 24 West Richmond Ave., Richmond, California. Entered as second-class matter Feb. 15, 1935, at the post office at Richmond, California, under the Act of March 3, 1879. Price 5c per copy; 75c for three months; $1.25 for six months, and $2.00 the year. Our staff comprises: Harry R. Burt, Editor and Publisher; Matthew McCarthy, Business Manager; Katherine McCracken, Social Editor. A Democratic newspaper that is solidly behind President Franklin D. Roosevelt.

COMMENT

By the Editor

(Continued from Page One)

the citation of this editor for contempt, because there has, we think been too much whitewash used in the past. But before our trial happens, if it comes, we hope the Grand Jury makes a research of all the petit jury lists for the past ten or fifteen years to see if it is true, as has been asserted, that the same old faces appear over and over on jury lists of this county—that is, over and over provided the judgement of the perpetual juror happens to agree with the judgement of the political "powers that be!"

CITY COUNCIL MEETING

Principal point of interest in this week's council session was thtat our municipal legislators voted that they were pretty well satisfied o continue to do the hiring and firing around the city hall without any civil service foolishness, even though an Eastern gentleman wrote that he would be glad to come out here free gratis and fer nuthin' and show us up.

Not so keen to fire the local privately-employed night watchman of the Merchants Association which that organization evidently wans to fire, but don't want to tell him about it, though. The council decided and rightly, think we, that it is much better for the Merchants to do their own firing, as the Merchants do not have to run for re-election.

That was about all at the meet, except they received bids to spend another 8 or 9 thousand dollars gunniting piles at Parr's No. 1 Wharf. That makes about a million, more or less, they have spent down there making the golden piles diamond-studded. It's an Old Spanish Custom.

Fall Invasion

Mr. Hockenbeamer Passes

The story of the life of A. F. Hockenbeamer, president of the Pacific Gas and Electric Company who passed away this week in Berkeley, is an inspiration to the youth of America.

A poor boy, he started his business career as a messenger boy and janitor. Almost like an Horatio Alger hero, climbed his way up the ladder of business success by his own efforts. A close friend of the late A. F. Loree, railroad operating genius, Mr. Hokenbeamer changed from railroad to public utility endeavor in 1907 when he came to California as comptroller of the P. G. & E. Twenty years later he was its president.

Active pallbearers at the funeral were employes of the P. G. & E. who appreciated Mr. Hockenbeamer's efforts in their behalf. Honorary pallbearers included the most distinguished leaders in the land.

The P. G. && E., be it known, is owned and operated by Californians, it is not one of these much-publicized Eastern "holding companies." This policy Mr. Hockenbeamer maintained during his leadership.

Budapest Union of Two Cities

Budapest, the capital of Hungary, with a population of over a million, is a union of two cities connected by six bridges, Buda or the right bank and Pest on the left bank of the Danube.

LEGIONNAIRES HEAR TALK ON BAY BRIDGE TRANSPORT

Last night at the meeting of Richmond Post of the American Legion, Legionnaire William P. St. Sure, vice president of the East Bay Street Railways, delivered an interesting address on "Mass Transportation Across the Bay Bridge." Mr. St. Sure is a masterful speaker and naturally familiar with the subject. He was introduced by Past Commander John J. Barry, who is entertainment chairman for the year.

Past Commander George S. Tandy, general chairman of the Armistice Day Ball, which was so successful inpeasing our friends the sailors made his preliminary report. Vie Commander Earl Wiles who is membership chairman reported that membership is progressing nicely, but all legioinnaires are urged to reinstate as soon as possible.

Richard E. Tillman was elected Harold A. Hall was elected as adjutant to replace Charles W. W. St. John who resigned because of the iime he finds neccessary as a chairman of one of the important state Legion chairmanships.

Commander John Kinstrey presided over the meeting.

About Patents

The terms "patent applied for" and "patent pending" have no effect in law, but are notices that an application has been filed in the patent office and that infringers are liable to prosecution when the patent has been issued.

Point Masons Meeting

The regular stated meeting of Point Masonic Lodge will be tonight at the Point Masonic Temple. Dr. C. M. Nielsen is Worshipful Master. Customary refreshments will be served after the business session.

PERRY'S CLEANERS
713 Macdonald Avenue
Phone Richmond 76

JOE'S BATTERY SERVICE
EXIDE BATTERIES
Starting -- Lighting Ignition
"If It Don't Start, Call Joe"
100% Standard Oil Station
Official Headlight Adjusting
Fourteenth St. and Macdonald Ave.
Phone Rich. 1456

Open Day and Night
HARRY & SON
Richmond's Peerless Cafe
Fine Cuisine Variety of Sea Foods
ELEVENTH and MACDONALD

DINE AND DANCE IN CONTRA COSTA COUNTY'S CASE OF DISTINCTION
BOTTGER'S GARDENS
HARRY BOTTGER
ON SAN PABLO AVENUE NEAR FALL AVENUE

"As Refreshing as the Cool Yosemite Breeze"
GOLDEN GLOW BEER
Brewed by Golden West Brewing Company
Distributed by
STEPHEN DETLOW
Phone Richmond 3182 21st and Chanslor Ave.

THE SAME HIGH QUALITY GOODS AND THE SAME QUALITY SERVICE
THE BALTIC
GUS B. GREEN
37 PARK PLACE POINT RICHMOND

DROP IN AT
The Old American Tavern
Where Good Fellows Meet
A FULL LINE OF UNION CIGARETTES
WINE AND BEER
12 Standard, The Point T. J. (Tom) O'Neill

Richmond 809—Residence, Richmond 294-J
The NewDancing Poems
Novel & Comedy Tap
Acrobatic Rythm Dances
75c
Baker Dance Studio
Each lesson includes instructor in all three styles. The Greatest Triple Special ever offered by any studio! Register at Studio 4 P. M., Wednesday, September 4th.
255 12th St. Also Classes for Days and Ballroom Dancing

BANK CAFE
M. LUCEY
1212 Macdonald Ave.
Best of
BEERS - WINES
Liquors - Sandwiches

MAYFIELD PAINT & GLASS CO.
842 Eleventh St.
Phone Richmond 536
A Metropolitan Paint Store in Richmond Specializing in
FULLER PAINTS
"They Last"

EAT THOSE GOOD HAMBURGERS
Lager BEER on Draught
At the
COZY COFFEE COUNTER
Garrard & Richmond Ave.
Phone RI. 1134

NATIONAL HOTEL
Smart and Homelike
J. V. McAfee, Prop.
443 Standard Ave.
Pt. Richmond, California
Phone Richmond 3484

SANTA FE MARKET
ED MEURER, Proprietor
CHOICE MEATS
155 W. Richmond Ave. Phone Rich. 163

PROGRESS Advertisements GET RESULTS

The Progress Press
For Good Printing PhoneUs—Richmond-3456

Review of the History-Making Events of Last Week

Various State and City Elections Give Cheer to Both Parties—Greece Votes for Restoration of King George II.

By EDWARD W. PICKARD

© Western Newspaper Union.

REPUBLICANS shouted loudly that the victory of their party in the New York state election was a terrific blow to the New Deal and a repudiation of President Roosevelt. The Democrats declared it was no such thing. James A. Farley, who is both national and state chairman of the Democrats, gave them their cue when he declared recapture of control of the legislature by the G. O. P. was "normal" and that the Democratic vote for assembly candidates taken as a whole exceeded the Republican vote by more than half a million, which was something of an exaggeration.

J. A. Farley

The Republicans gained nine additional seats in the assembly, giving them 82 to 68 held by the Democrats. Only two senate seats were involved in the contest, both to fill vacancies. One of them went to a Republican and the other to a Democrat, leaving the setup of the upper legislative body unchanged.

In 45 cities of the state, the Republicans elected 33 mayors, including Roland B. Marvin of Syracuse, possible nominee for governor next year. The President saw Hyde Park go Republican and Farley failed to hold his own district in Rockland county.

The Democratic organization in New York came through strongly and menaces the prospect of a re-election for Mayor LaGuardia, observers hold. The Fusion forces, which turned Tammany out two years ago, crumbled.

In Philadelphia S. Davis Wilson, Republican, was elected mayor but the vote was close enough for the Democrats to call it a virtual victory for the New Deal. Cleveland, Columbus and 23 out of 42 other cities and towns in Ohio chose Republican mayors, and so did a number of municipalities in Massachusetts. Socialists of Bridgeport, Conn., re-elected Jasper McLevy mayor, and Democratic mayors were returned in Hartford and New Haven. Republicans gained control of the New Jersey legislature, but Hudson county, including Jersey City, went Democratic by a record vote.

Results in the spectacular election in Kentucky gave the New Dealers a real reason for rejoicing, for A. B. Chandler, known as "Happy," the Democratic candidate for governor who had the support of the national administration, handily defeated Judge King Swope, the Republican nominee. This despite the fact that Democratic Governor Lafoon had declared himself against Chandler and threw his support to Swope. The referendum on repeal of the state prohibition amendment gave the repealists a good majority.

In Virginia and Mississippi all the Democratic nominees were elected, which was to be expected.

"GROSSLY arbitrary, unreasonable and capricious," was the way Federal Judge William C. Coleman of Baltimore described the public utility holding act, and he held the law unconstitutional in its entirety. In a long decision, the judge declared that the act's "invalid provisions" were "so multifarious and so intimately and repeatedly interwoven throughout the act as to render them incapable of separation from such parts of the act, if any, as otherwise might be valid."

Judge Coleman instructed trustees for the American States Public Service company, plaintiffs in the litigation on the act, to treat the law as "invalid and of no effect."

The Securities and Exchange commission announced in Washington, however, that enforcement of the act will continue, despite the ruling.

THE League of Nations set November 18 as the day on which the economic sanctions against Italy should be put into effect, and later decided that coal, iron and oil should be included in the embargo. The league appointed Premier Laval of France and Sir Samuel Hoare, British foreign minister, to carry on peace negotiations with Italy. Sir Samuel still insisted any peace must be within the framework of the League.

The Italian armies on the northern front pushed further into Ethiopia, following the tanks and with bombing planes active overhead, and one column entered the city of Hauzien on the way to Makale. The invaders met with no resistance of consequence. The government at Addis Ababa announced that Italian planes had killed 30 women, 15 children and 100 cows with bombs and machine gun fire at Gorahei. This place is the site of a military post in the south but all the men were at the front.

PRESIDENT ROOSEVELT has accepted an invitation from Edward A. O'Neal, president of the American Farm Bureau federation, to appear before that organization in Chicago on December 9 and deliver an address. Mr. Roosevelt will arrive in Chicago at nine o'clock that morning, make his speech and start back to Washington three hours later.

The President's promised trip to Indiana to take part in the dedication of a memorial to George Rogers Clark at Vincennes has been postponed until June of next year, when he will also visit the Texas centennial exposition in Dallas.

MILWAUKEE, which had been terrorized for eight days by a succession of mysterious dynamitings, was relieved when the terrorist, Hugh Frank Rutkowski, was blown up by his own bomb as he was preparing for another outrage. Unfortunately a little girl was killed by the same blast. The bomber, described by the chief of police as "an extreme low type of individual with a warped, criminal mind," had at least one accomplice who may also have been blown to pieces by the explosion.

MEDALS were awarded by the Carnegie hero fund commission to 47 men and children of the United States and Canada, or to their relatives in 11 cases. Most of the awards are for rescues of persons from drowning.

Two silver medals were awarded and 45 bronze. The silver ones went to James C. Martin, fifty-one-year-old Joplin (Mo.) laborer and Christine Stewart, thirty-five, of Brookline, Mass. Martin went into a sewage pit trying to save a fellow worker. Both drowned. Miss Stewart leaped into the sea near Bar Harbor, Me., in an attempt to save Emily McDougall, thirty-one. Rescuers pulled them out 40 minutes later. Miss McDougall died. Cash awards totaling $7,000 for educational purposes accompanied the medals in 14 cases, the commission announced. In 22 other cases, a total of $17,250 was granted for purchase of homes or "other worthy purposes."

BILLY SUNDAY, the spectacular evangelist whose fiery eloquence led many thousands to "hit the sawdust trail" to the altar and seek salvation, died of heart disease at the home of his brother-in-law in Chicago. His wife, known all over the land as "Ma," was with him at the end and said Billy died as he had always wished, suddenly. Mr. Sunday, who was almost seventy-three years of age, was a professional ball player in his youth. He was converted in 1886 and in 1903 was ordained a Presbyterian minister.

One of America's leading scientists, Henry Fairfield Osborn, died in New York at the age of seventy-three years. He was eminent in many branches of science and was sometimes called "the successor to Darwin and Huxley." For years he was the president of the American Museum of Natural History.

SOVIET Russia celebrated the eighteenth anniversary of the Bolshevik revolution with a tremendous display of its armed strength in Moscow. Infantry, cavalry, tanks and all the other army services marched for hours past the tomb of Lenin, where stood Joseph H. Stalin and other leaders to review the long parade.

Voroshiloff, commissar for war and navy, declared in the order of the day that the Soviet army was ready to protect the frontiers of "our sacred land" at any moment. He warned the world that danger of a new general war hung over mankind.

The executive committee of the Communist Internationale published an appeal to workers of all countries to join hands to force an end to Italy's war in Ethiopia, protect the Chinese people from invasion, ward off danger of war in Europe and bring about a downfall of Fascism.

WHILE the invading Italians were pushing further and further into his realm, Emperor Haile Selassie I of Ethiopia celebrated the fifth anniversary of his coronation, and he did it in fine style, too. Escorted by a throng of feudal chiefs in barbaric attire, the king of kings and his queen passed through the streets of Addis Ababa amid wildly cheering thousands, and gave thanks to God in St. George's cathedral. Afterward, seated on his ivory and teakwood throne in the palace, he received the felicitations of the chieftains and the diplomatic corps.

Emperor Haile Selassie

The emperor holds that the big oil concession negotiated for American interests by F. M. Rickett, the English promoter, still holds good although the Americans relinquished it at the suggestion of Secretary Hull. "This concession," said Haile, "is an integral part of our national economic program. We purposely granted it to a neutral country like the United States in order to avoid political complications and international jealousies. It is unfortunate that war must delay its fulfillment. Through the benefits accruing to this concession we hope to raise the social level of people and provide them with honorable remunerative employment.

"I am sure that when our country is again at peace, and the circumstances are propitious, all the terms of the enterprise will be carried out by the original concessionaires, who never canceled the concession, but merely withdrew temporarily at the suggestion of the State department for the worthy motive of promoting international peace."

AFTER a conference with agricultural specialists and representatives of farmers, Secretary of Agriculture Wallace announced that a two year program for corn and hog producers had been determined upon, the main features of which are:

1. Prevention of an excessive production of corn in 1936 and 1937.

2. Allowance of an increase in next year's pig crop that would be at least as great as it is estimated would take place were no adjustment program in effect.

3. Prevention of an excessive increase in the 1937 pig crop.

Maximum and minimum hog production requirements will be imposed under the new contract particularly to prevent regional dislocations in production next year, according to AAA officials who said such "dislocations" would be certain to develop because of maladjustments in feed supplies and hog numbers brought about by the 1934 drouth. The maximum and minimum requirements have not been determined.

The new contract will require that an area at least equal to the number of acres withdrawn from production of corn be added to the usual area of the farm devoted to soil-improving and erosion-preventing uses. This requirement was a part of the 1934 corn-hog contract, but was relaxed when the drouth came.

ADMINISTRATOR HARRY L. HOPKINS issued an order barring from work relief jobs all persons not on the dole as of November 1. He said, however, that despite this order 10 per cent non-relief labor could be employed on any project, and more in specific cases. The $330,000,000 public works non-federal program and the $100,000,000 low cost housing program have been exempted entirely from the relief labor requirement because of a shortage of skilled construction workmen on relief.

MACKENZIE KING, the new prime minister of Canada, was in Washington negotiating with President Roosevelt a reciprocal trade agreement between the United States and the Dominion. Completion of such a treaty was one of the planks of King's recent election platform.

Canada buys more from the United States than any other country, and America, in turn, is Canada's best customer. Last year America exported goods worth $302,000,000 to Canada and imported goods worth $231,000,000. These totals compare with 1929 totals of $948,000,000 and $503,000,000 respectively.

WHEN the nations get together in London in December for the next naval conference it is not likely they will be able to agree on much in the way of limitation of naval armament. But there is a good prospect that Italy will there demand the neutralization of the straits of Gibraltar, which would be extremely distasteful and perhaps embarrassing to Great Britain. Diplomats are certain the British would refuse to make the concession. They say Mussolini's purpose is to force Britain to declare her intentions in the Mediterranean, where a large part of her war fleet is massed at the present time.

It was reported in Paris that the Duce would ask that the straits be put in the same status as the Suez canal, and would offer to scrap two 35,000 ton battleships now under construction as an evidence of his good faith. Britain hopes France will support her attitude concerning this demand and in return may agree to take a larger percentage of exports from French Morocco to strengthen France's position in that colony.

GEORGE of Greece is once more king. The plebiscite resulted in his recall by a huge majority, and before long the monarch will be back on the throne he abdicated 12 years ago. The vote in favor of the restoration was almost unanimous, even in Crete, the birthplace of the republican leader Venizelos, who is now in exile and under sentence of death.

King George II

As the results of the balloting came in, Premier George Kondylis appeared on the balcony of a government building and announced: "As of tomorrow, King George II will be king of the Hellenes. There will be no political parties. They have been broken up by the people themselves and a new epoch of reconstruction will start.

"It's more glorious than I'd imagined. The expression of popular will to favor restoration was foreseen, but results exceeded all expectations."

The cabinet met to swear a new oath of allegiance to the exiled monarch. All armed forces were called to take a similar oath.

A delegation sailed aboard a Greek warship to present the official request for King George to return. Officials said they expected King George, who was in London, to come back within two weeks.

CHINA has suddenly abandoned the metallic silver currency standard, adopted a managed paper currency and otherwise reformed its monetary system. The four-point program was announced in Shanghai by Finance Minister H. H. Kung just after Vice President Garner and his party of congressmen had left the city for Manila.

The American party was entertained by high Chinese officials, including Kung. But, despite much oratory of the hands across the sea character, no hint was given of China's contemplated action. However, all English language newspapers in Shanghai carried long interviews with Senator William H. King of Utah and Senator Burton K. Wheeler of Montana, both of whom practically told China that it "was not any of her business what America did about silver," and predicted the continuance of United States purchases until the price of silver has reached $1.29 an ounce.

The new Chinese program provides for: 1. Nationalization of silver 2. Restriction of bank note issues to three government owned banks. 3. Stabilization of the Chinese dollar at the present level. 4. Legalization of bank notes for payment of all debts which provide for payment in silver.

BELIEF of the Chinese police that the attempt to assassinate Premier Wang Ching-wei was part of a communist plot was decried by the foreign office at Nanking.

The theory was widely held, however, that the gunman, Sun Feng-min, who died of bullet wounds inflicted by the premier's bodyguard, acted because of his anti-Japanese feelings. The premier whose condition was announced as "satisfactory," was considered friendly toward Japan.

At Peiping, the political council ordered its subordinate agencies in North China to put down any group which endangers friendly Sino-Japanese relations. The council is controlled by generalissimo Chiang Kai-shek, military leader of the Nationalist government.

PROGRESS SPORTS

News of the Sport World, Mostly Local, in "The Friendly Newspaper That Dares To Tell The Truth"

Richmond Union High Wins A.C.A.L. Title

Hugh Bradley Says.

Wrigley Field, home of the Cubs, is the cleanest and best managed of all major league baseball parks, with Yankee stadium ranking second. . . . Fred Frick, son of the National league president, is a baseball fan but probably will try out for the golf team at DePauw university. . . . The New York state racing commission is on the pan again.

Joseph E. Widener is confiding that he no longer will fight for parimutuels in New York and so persons fostering the cause must seek a new angel.

Jimmy Archer, perhaps the greatest of all catchers, was one former ball player who had trouble making up his mind which team to root for at the World series. Archer caught for the Tigers against the Cubs in the 1907 series. One year later he was catching for the Cubs against the Tigers. . . . Abe Stark, who has high hopes of becoming leader of the Twenty-third Assembly district in Brooklyn, once was a basketball star. He excelled for the Royal Five, the Celtics of their time. . . . Donald Budge, the ten-

nis notable, is one of the world's most accomplished sleepers. He can slumber for 16 hours at a stretch.

Charles A. McCulloch who, in addition to being a director in 25 corporations and receiver for the Insull interests, is chairman of the board at the Arlington race-track, believes that the turf needs a Will Hays, a Hugh Johnson or a Judge Landis. He says, rightly, that the present abuses of too many tracks and too many racing days must eventually wreck the sport unless some national system of control is adopted.

Bill Terry is the easiest on bats of the National league heavy hitters. He uses only three or four a season while Cuyler and Babe Herman each wreck from 75 to 100 bats. That largely is because Kiki and Babe hit numerous balls with the end of the bat while Terry usually connects somewhere close to the trade mark.

RAISING CAIN

ASSOCIATED OIL PHOTO

"Hurry" Cain, brilliant Washington halfback, found the California defense hard to crack last Saturday afternoon. Here he is being hoisted and dumped for a two yard loss by Chapman, Bear halfback, with Center Herwig coming up to assist on the play. California won the game, 14 to 0.

Natural History

Natural history, today the commonplace knowledge of nearly everybody, was held to be, in the distant past, worse than a hobby, and there is record of an attempt to shut up as a lunatic a titled Englishwoman because she was in the habit of collecting and studying moths and butterflies.

Printing U. S. Postage Stamps

United States postage stamps are printed at the bureau of engraving and printing in Washington, D. C.

How Badger Hides

The badger, night prowling animal, if disturbed in the daytime, tucks its head and feet under its body to hide.

TOPNOTCHERS by KET

THE FIGHTING SPIRIT OF RICHMOND HIGH

By a Graduate

Never in all the years that I attended Richmond High School, or since graduation, have I been so proud of the spirit of Richmond High as I did last Friday when the team won the A. C. A. L. Championship. The first time we have ever beaten Berkeley, and the first time we had ever won the A. C. A. L., the inspired playing of our boys was thrilling. The kicking of Freddie Ball, Jim Wilson's plunging through the line, Glen Whalen's interception of the pass that scored the touchdown, the leadership of Elton Brombacher at quarterback, are but a few of the quickly noted for individual mention; but every man on the team deserves, particularly in the line which functioned like clockwork. It makes one proud to have been a graduate of Richmond Union High School.

Of course, credit should be accorded Coaches Ribble, Hempler, and Arleigh Williams. The last, one of the finest football players ever to play on the Pacific Coast has, we understand, been particularly valuable in building the real school spirit.

At the Berkeley High School stadium last Friday the Richmond Union High School Oilers defeated the Berkeley High Yellow-jackets by a score of 7 to 0.

The game was the season's best game, hard fought, clean, and the winning score came in the third quarter when Whelan intercepted a forward pass in Berkeley territory and ran fos a touchdown.

BRIGHT SAYINGS

Last week at Memorial Stadium Jimmy Phelan's Washington Hurryeane tried to hurry, but did not get started. Cal has two more to go and then we'll be set for the ROSE BOWL.

After Coach Ribie had told the local high school team they didn't have a chance, them they had to go and spoil his prediction by winning over Berkeley, 7 to 0. Every body and their uncle was at the game as they should have been.

Well, our boys, the Point Merchants, finally came through with a win—and over the fast Felice & Perelli team that had won fourteen straight. We KNEW you could do it when you made up your mind to do it.

El Cerrito Legion Post Opens Amateur Club

(Continued from page One)

Stockton. A real good bout.

In the middleweight division Hugh Wedge of Oakland scored a technical knockout over Manza Woody of Stockton in the second round.

In the final, Al Avila, lightweight, of Stockton, won the decision over Earl Booker, San Jose, in a whirlwind four rounds. This was a very close match.

Referee was Billy Burke, popular trainer of the Oaks, and judges were Judge Hickman, of Albany and Charles Schwake, El Cerrito.

Don't fail to attend the next boxing show at the club on next Thursday night. It is the place for sportsmen to go.

TWO HAMILTON BEACH CLEANERS For $39.95

No. 8 Motor Brush Cleaner . .	$34.75
Hand Cleaner	13.50
Regular Price	$48.25

Both for only $39.95

It will pay you to investigate this offer—it will be withdrawn soon.

ECONOMY ELECTRIC CO.

Phone Richmond 1948 Agent For SCHICK DRY SHAVE

THE FEATHERHEADS

By Osborne
© Western Newspaper Union.

Early to Rise

AMAZE A MINUTE

SCIENTIFACTS — BY ARNOLD

SUCH IS LIFE

By Charles Sughroe

Events in the Lives of Little Men

Travel Note

"What is the difference between valor and discretion?"

"Well, to travel on an ocean liner without tipping would be valor."

"I see."

"And to come back on a different boat would be discretion."

That Would Be Nice

Her Father—I do hope you appreciate that in marrying my daughter you are getting a very big hearted and generous girl.

Young Man—I do, sir. And I hope that she has acquired those fine qualities from her father.—Toronto Globe.

Hard to Catch

He—Yes, the bullet struck my head and went careening into space.

She—How terrible! And did they get it out?—Capper's Weekly.

Private Affair

Pat—I've got a letter here, but I've forgotten my spectacles, will you read it for me?

Mike—Sure, but suppose it's private?

Pat—Then you can put your fingers in your ears.—Ireland's Own.

Use a Club

"Are they fresh?" asked a woman buying fish from a costermonger. The coster looked at his long-dead stock.

"Fresh, mum? Why just look at 'em." And turning to his wares he shouted, "Lie still, can't yer? Lie still!"

We've Suspected It

The Customer—You ought to put in more chairs so a man won't have to wait so long.

The Barber—I got it just right now. As it is when a guy comes in here for a hair cut he'll need a shave by the time his turn comes.

Lovely Skin!
Reward of constant care

With Cuticura Soap and Cuticura Ointment. Let these gentle emollients be your beauty aids. At night bathe freely with hot water and Cuticura Soap. If any signs of pimples, blotches, red, rough skin appear, anoint with Cuticura Ointment. Daily care will help to keep the skin clear and attractive.

Cuticura
Soap 25c.
Ointment 25c and 50c.

SANTA FE WILL REDUCE MEAL COSTS ON TRAINS

Good news to those of us who have so long been forced to consider the figured side of a dining car menu first is the announcement of Assistant Passenger Traffic Manager James B. Duffy of the Santa Fe, that beginning November 16th that railroad will place in effect a new, low-price scale of meals served to passengers on all trains making regular meal stops at Fred Harvey dining stations.

This new schedule of prices will present a full and delicious breakfast at 40 cents; an equally efficient luncheon at 45 cents; and a dinner at 55 cents. In addition to these featured meals there will be satisfying, if not so complete breakfasts at 25c and at 35c; luncheons, 35c and 40c; and dinners at 40 and 45 cents.

On the Grand Canyon Limited and California Limited trains, the dining cars will introduce a series of complete and reasonably priced table d'hote meals. Thescale for these meals will be 50c or 75c for breakfast; 90c for luncheon; and $1.25 for dinner. A la carte service will also be available on the trains.

Congratulations to the Santa Fe!

DOES HEARST BUY AMERICAN

A few years ago when William Randolph Hearst was pursuing one of his eagle-spreading phantasies known as "Buy American" a casual check on his newsprint showed that it came from Sweden. That slowed Willie up some, but the other day when it was stated that PWA had bought some German steel—which procedure we certainly do not uphold even if U. S. Steel Barons had their price set 52 per cent higher!—our information is that Mr. Hearst still buys his newsprint unAmerican from Canada.

PROGRESS—Just a good newspaper in a good town in a good county—It prints the truth!

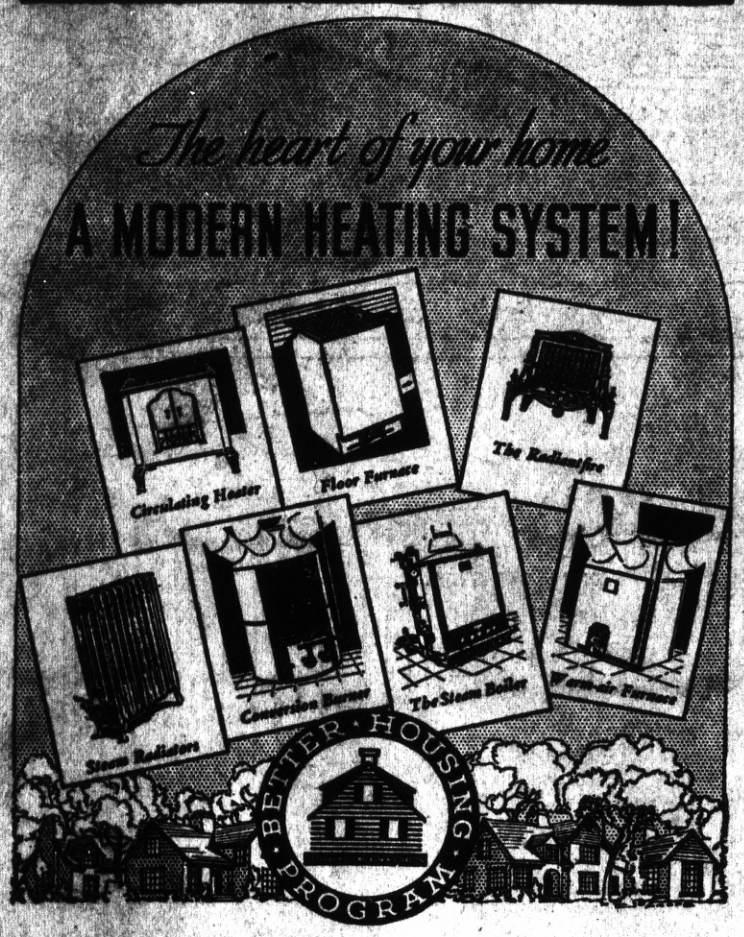

RIGHT NOW is the month to buy modern gas heating equipment

Natural Gas Equipment *Low First Cost*

Economical to Operate

Now, Mr. Home Owner, you can go ahead and modernize your home with up-to-the-minute gas heating. You can afford to because now it is no longer a case of "haven't the money to do it." You can have the money. You can install right now, exactly the right type and size of gas heating appliance your home demands.

Don't delay. Call this company. See your local contractor or gas appliance dealer. Talk it over, and then select the type of gas heating you need. Then be all ready for winter cold with a heating system that is convenient, effortless. economical, safe, clean and efficient.

SEE YOUR DEALER OR THE

P·G·and E·

PACIFIC GAS AND ELECTRIC COMPANY

Owned • Operated • Managed by Californians

293-1135

CAROLYN WELLS IS AUTHOR OF SERIAL

Read "Honeymoon Murder" in This Paper.

Carolyn Wells, whose latest novel, "Honeymoon Murder," appears serially in the columns of this newspaper, has for years been one of the most popular writers of detective fiction. Fleming Stone, the bright mind in her long line of detective tales, has actually become an institution. He appears once more in "Honeymoon Murder," this time confronted by one of the

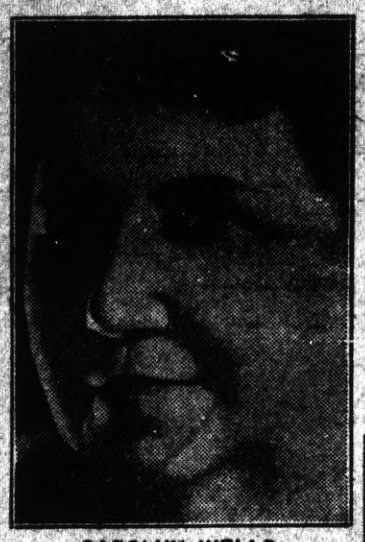

CAROLYN WELLS

most insidious killers imaginable, one who leaves not even a clue to how his victims die. It makes great reading for the fans.

In addition to her books, Carolyn Wells' short stories have appeared widely and she is a poet of no mean ability, specializing in humorous verse. She has also produced a cross word puzzle book, but has repented and most of her readers have forgiven her.

Among her more prominent books are: The Outline of Humor, The Man Who Fell Through the Earth, The Room With the Tassels and A Nonsense Anthology. She was born in Rahway, New Jersey, and lives in New York city. She is a member of the colony club of New York and The Lyceum of London.

With all the countless mystery stories she has written, Carolyn Wells has probably never approached "Honeymoon Murder" for clever plot. Be sure to read every installment as it appears serially in this newspaper.

Simplification of Bank Checks

New York.—In a bulletin issued by the Bank Management Commission of the American Bankers Association, plans are described for carrying on the simplification of bank checks, notes, drafts and similar instruments in respect to size and uniformity of arrangement of subject matter.

Detailed recommendations for this end were formulated by the association about ten years ago, the bulletin says, and promulgated by the United States Department of Commerce among banks, business houses using large numbers of checks, commercial stationers and lithographers. As a result about 85 per cent adherence to the recommendations was brought about. The present bulletin, which describes the standard specifications in full, is issued to maintain this high level of adherence to the recommendations.

Presidents Born Posthumously

Andrew Jackson, President from 1829 to 1837, was born August 15, 1767, a few days after his father's death. Rutherford Birchard Hayes, President from 1877 to 1881, was born October 4, 1822, 76 days after the death of his father.

Mrs. Chloe Childs has just returned from an interesting visit to Fresno. She took in some of the beautiful homes around Fresno, exhibiting examples of Southern California landscaping in addition to visiting her daughter, the former Vera Childs, now Mrs. James Streithorst.

Origination of "Tips"

The custom of tipping originated in a coffe house in London. In this tavern there was a box into which patrons desiring special service put a certain amount of money. On the box were the words "To Insure Prompt Service." The initials of this phrase developed into the noun "tips."

The Popular Santa Fe Chair Cars of the Santa Fe

Since early last summer, when Air-Conditioned Cars came into service, thousands of travelers, who wanted to go economically, have been immensely pleased, and possibly surprised, to find such high class Chair Cars at their command on the faster trains of the Santa Fe . . . and at the Lowest Fares.

● People like this comfortable, roomy, dustless and lower priced Railway travel, in Winter as well as Summer, with Fred Harvey Complete Meals to satisfy keen appetites at reduced cost. It has resulted in New and Much Larger use of the Santa Fe Warm, Air-Regulated Chair Cars . . . A MOST POPULAR SERVICE.

$34.50 to Chicago
$27.00 to Kansas City
$32.00 to St. Louis
MANY OTHER POINTS EAST

Call Santa Fe for accurate Low Fare Information

santa fe TICKET OFFICE AND TRAVEL BUREAU

Wonders of Science and Invention

OVER 400 PICTURES

Pictures tell the story. The articles are short, concise, and fascinating. Here are a few subjects covered:

Arts and Craft Work—Astronomy—Automobile Repairing—Aviation—Boat Building—Care of Tools—Chemistry—Electricity—Home Made Furniture—Hunting, Fishing—Ideas to Make Money in Spare Time—Jigsaw Work—Metal Working—Model Making—Motion Pictures—Radio—Toys—Wood Turning.

"Pictures So You Can Understand It"

Told in Simple Language

Would you like to keep posted on all the new developments in this remarkable world of ours? The new Inventions—the latest Scientific Discoveries—the amazing Engineering Feats—the progress made in Aviation—Radio—Electricity—Chemistry—Physics—Photography, etc.? These and many other fascinating subjects are brought to you each month through the pages of POPULAR MECHANICS MAGAZINE.

Something for Everyone!

Special departments are devoted to the home craftsman and practical shopman. The radio enthusiast has a large section filled with convenient helpful information on construction and maintenance of both transmitting and receiving sets. For the housewife, there are scores of hints to lighten her daily tasks . . . It's the one magazine everyone in your family will enjoy.

At All Newsstands 25c
or by Subscription $2.50 a Year

Step at your favorite newsstand and look over the current issue. If your newsdealer is sold out, order direct.

POPULAR MECHANICS
200 E. Ontario St. Dept. E. Chicago